

**GOVERNMENT
EXHIBIT**

1A

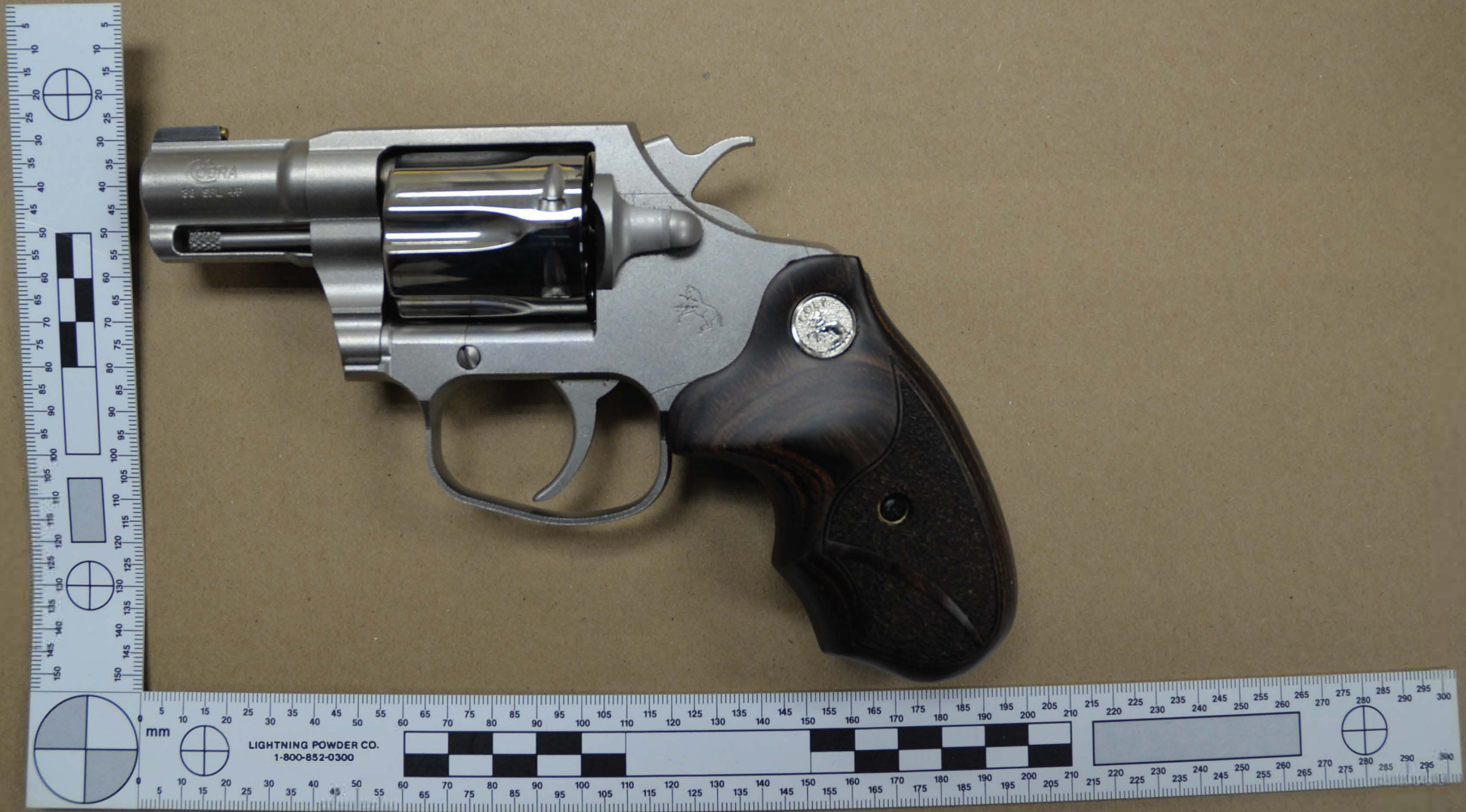

DELAWARE STATE POLICE EVIDENCE

VICTIM Biden, Hunter COMPLAINT NO. 01-18-10770

SUBJECT _____

TYPE OF EVIDENCE Colt 38 cal revolver
serial # RA551363

COLLECTED BY LT. GREER #162

LOCATION TOT From Edward Bonner DATE 11-29-10 TIME 1120

WITNESSES _____

REMARKS Process - Latents, DNA
TOT FFSU

TYPE OF CASE Theft of Firearm

INVEST. OFFICER LT GREER #162

DESPRC00, 2018-00107770
T/I: 2018-00107770/2
Type: Other
Desc: COLT 38 CAL REVOLVER S/N: RA551363
Troop 2
GLN

DSP FFSU W3 #100638 ITEM #1

CHAIN OF CUSTODY

TURNED OVER TO _____ DATE _____ TIME _____ LOCATION _____

RECEIVER'S SIGNATURE _____

TURNED OVER TO _____ DATE _____ TIME _____ LOCATION _____

RECEIVER'S SIGNATURE _____

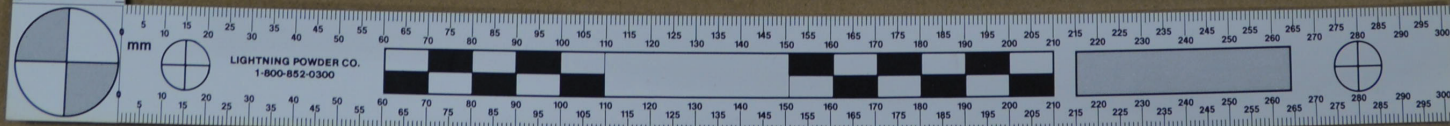

DELAWARE STATE POLICE

22/4/15 ST

5/19/22 1030 HRJ Verminoff/Amal
ATF, SA Inokatake Nexus
Examination

DELAWARE STATE POLICE

EVIDENCE

NPL 757 1508

EVIDENCE

